

UCLA

Do You Suspect That Your Child May Have ADHD?

UCLA Semel Institute for
Neuroscience and Human Behavior

Investigators:
Jennifer Levitt, MD
Mary O'Connor, PhD

- *Is your child between the ages of 8 and 13 years?*
- *Is your child considered very active?*
- *Have your child's teachers suggested that your child may have ADHD?*
- *Does your child or a brother or sister have a diagnosis of ADHD?*

If you answered YES to any of these questions, we would like to invite your child to participate in a study at UCLA. This study involves:

- One MRI brain scan. MRI is safe and does not use radiation.
- Cognitive assessments + diagnostic interviews

\$100 compensation is provided for time + travel to participate in this study

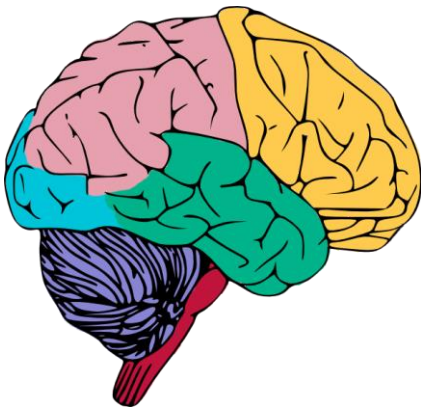

For more information, please contact:
ChildBrainStudy@mednet.ucla.edu / 310-206-9012